

**NOTES:**

1. The frame shall be wrapped with one continuous piece of geotextile fabric, and a 2'-0" overlap shall be provided.

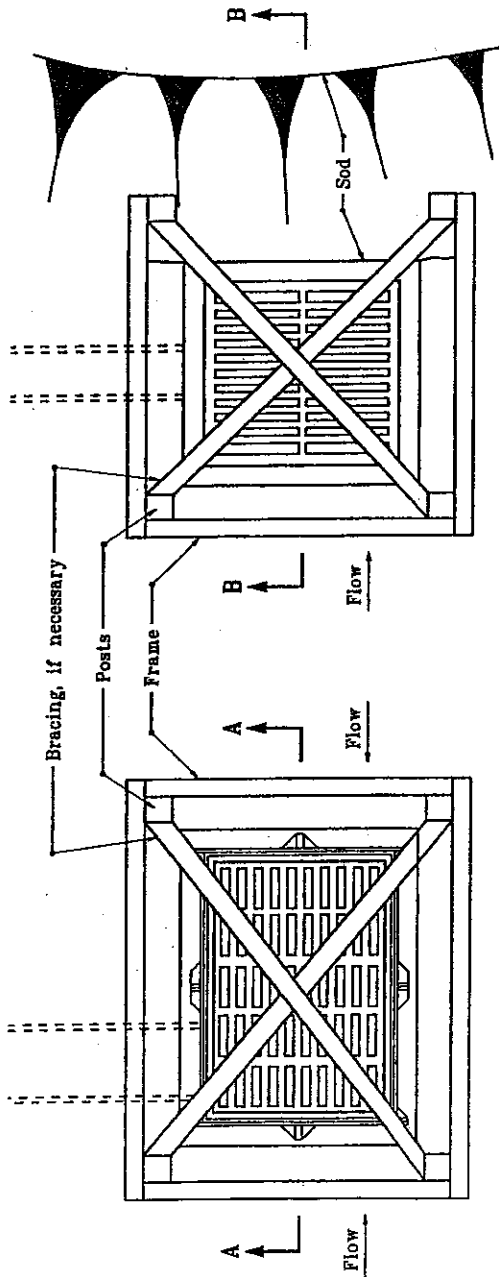

**PLAN VIEW**

**PLAN VIEW**

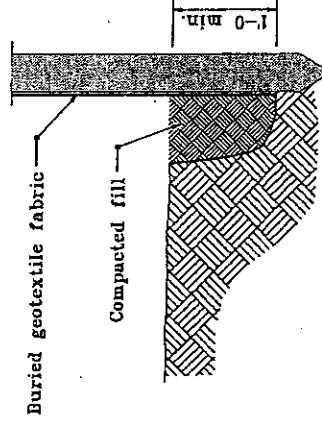

**TRENCH DETAIL**

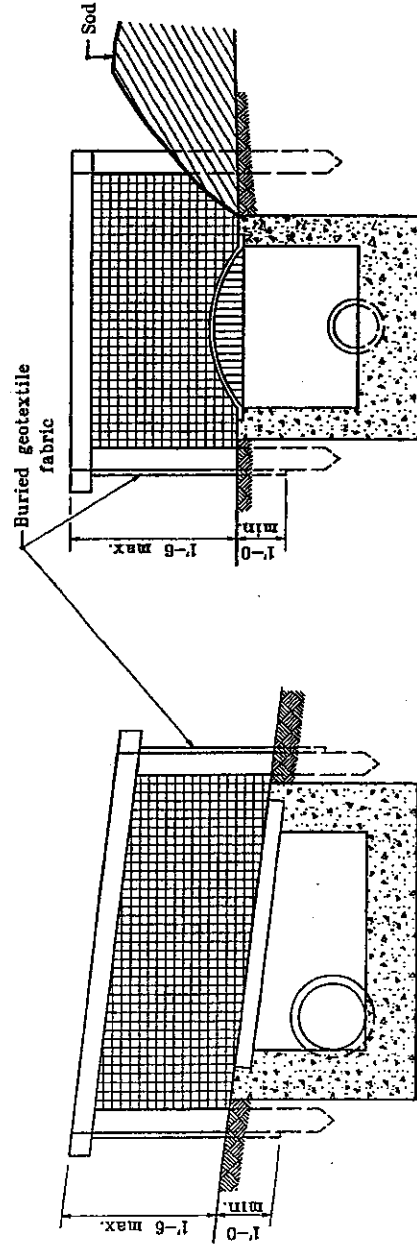

**SECTION A-A**

**SECTION B-B**

INDIANA DEPARTMENT OF TRANSPORTATION  
**TEMPORARY DITCH INLET  
 PROTECTION, GEOTEXTILE BOX**  
 MARCH 2002  
 STANDARD DRAWING NO. E 205-TECI-02

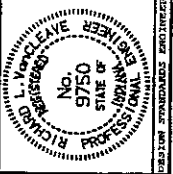

*/s/ Richard L. VanCleave* 3-01-02  
 DESIGN STANDARD ENGINEER DATE  
*/s/ Richard Switzer* 3-01-02  
 CHIEF HIGHWAY ENGINEER DATE